

# Patient report

Bio-Rad                      DATE: 08/12/2019  
D-10                         TIME: 07:53 PM  
S/N: #DC2K755917        Software version: 4.30-2  
Sample ID:                 10552506  
Injection date             08/12/2019 07:51 PM  
Injection #: 61             Method: HbA1c  
Rack #: ---                 Rack position: 2

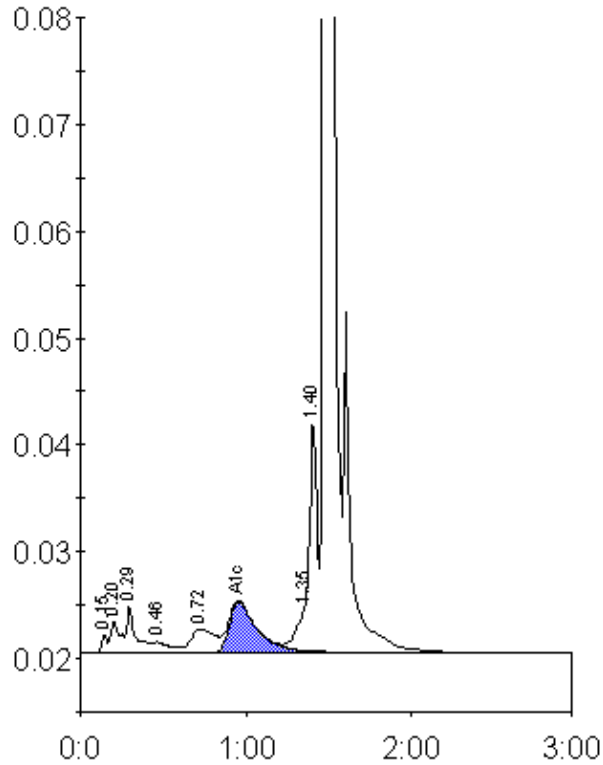

Peak table - ID: 10552506

Peak	R.time	Height	Area	Area %
Unknown	0.15	1704	3938	0.3
A1a	0.20	2977	8315	0.6
A1b	0.29	4428	20585	1.4
F	0.46	1029	7019	0.5
LA1c/CHb-1	0.72	2232	22928	1.6
A1c	0.96	4723	55036	5.3
P3	1.35	4134	17204	1.2
Unknown	1.40	21808	66466	4.5
A0	1.48	424833	1260363	86.2
Total Area:	1461854			

Concentration:	%
A1c	5.3